O'CITIAN

1951

GEN

ALLEN COUNTY PUBLIC LIBRARY
3 1833 01215 6672

GENEALOGY
977.102
OH3OC
1951

Digitized by the Internet Archive
in 2011 with funding from
E-Yearbook.com

http://www.archive.org/details/ocitian1951ohio

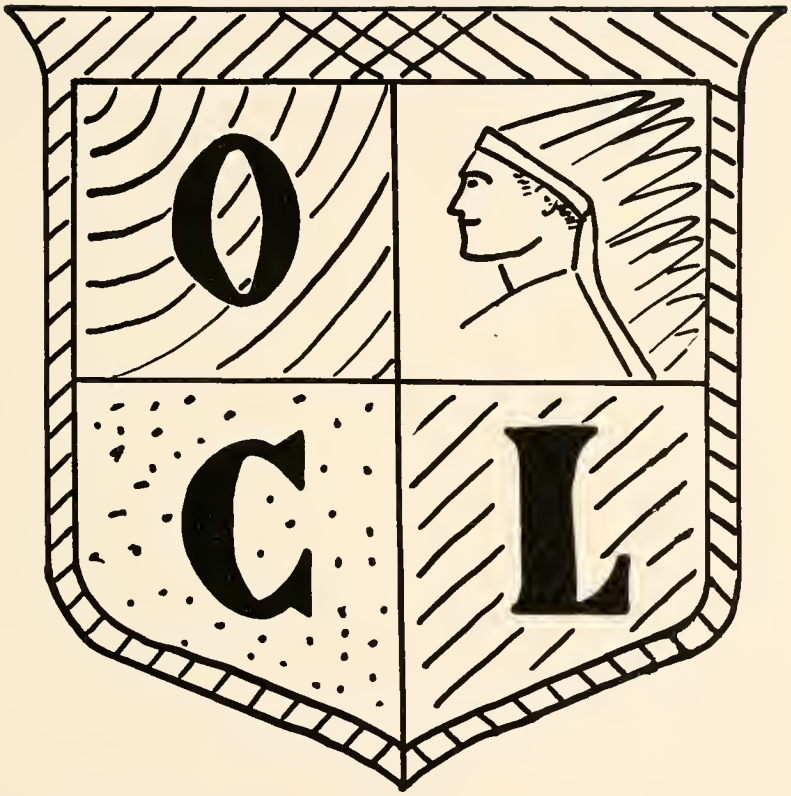

OHIO CITY-LIBERTY HIGH SCHOOL
Ohio City, Ohio

Editor . . . . . Gale Smith
Assistant Editor . . . . Loma Agler
Advisor . . . . . Joyce Severn

The O'CITIAN

1951

MISS JOYCE SEVERN

Dedication

COACHES

LESTER GALLOWAY
President

ERNEST WALLS
Vice-President

BASEBALL CONGRESS

WESLEY RICKARD

DONALD STRAW

T. F. MARBAUGH

MARVIN COWAN
Clerk

Congratulations and best wishes to the Class of 1951.

In this new period of mobilization, don't forget to mobilize the resources you have gained through your school career and help maintain the democratic ideals of free men.

R. G. Braud

County Superintendent

COMMISSIONERS

It is my fervent hope that the class of 1951 will continue its energetic and realistic efforts in the years to come. During times as troubled as these, the world needs the viewpoint and enthusiasm of youth. May your way be smooth and your manner industrious.

Mark B. Lens

Superintendent

MRS. MARIE WOLF
Otterbein College; Darke County Normal School, Temporary Certificate.

MRS. MARY SMALLEY
Bowling Green State University; Ohio Northern University, Elementary Certificate.

MRS. FLORENCE PUTMAN
Bowling Green State University; Ohio Northern University, Elementary Certificate.

MRS. ETHEL BENNETT
Cedarville College, Life Certificate.

MRS. MAUDE EMERICK
Bowling Green State University, Life Certificate; Fifth Grade.

MRS. CHARLOTTE STEINMETZ
Wittenberg College, Life Certificate; Sixth Grade.

MRS. EVALEEN WISEMAN
Ohio Northern University, Elementary Provisional; Seventh Grade.

RICHARD BICKETT
Berea College, Kentucky (Navy V-12); University of Cincinnati, B. S. in Education; Eighth Grade.

DAVID J. CRESS
Ohio Northern University; Ohio State University; Bowling Green State University, B.S. in Education; Social Science, Speech.

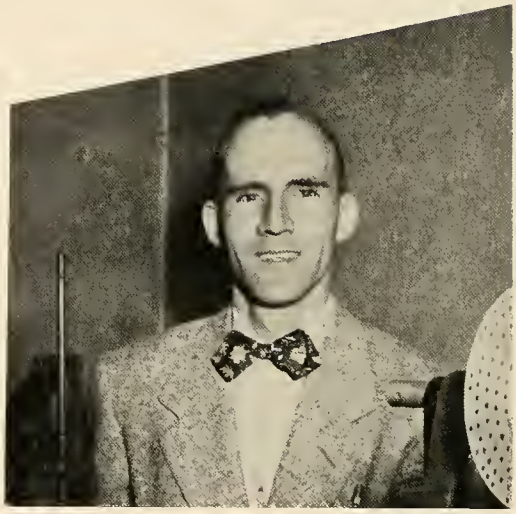

WAYNE FLECK
Miami University, B.S. in Education; Defiance College; Ball State Teachers College, M.A. in Education; Mathematics, Physical Education, Physics and Drivers Education.

MISS VERA DULL
Ohio State University, B.A., B. S. in Home Economics; Colorado A & M College.

KENNETH V. GREEN
Bowling Green State University; Bliss Business College; B.S. in Education; Commercial Department.

MISS JOYCE SEVERN
Findlay College, Bachelor of Arts; English and Physical Education.

JACK ROLFES
Ohio Northern University, B.S. in Education; Music Department.

JAMES TINGLEY
Ohio State University, B.S. in Agriculture; Vocational Agriculture.

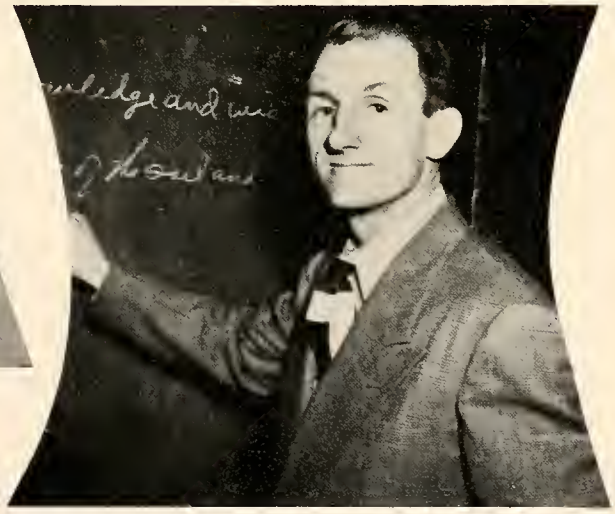

MRS. MARTHA GENS
Ohio Northern, A.B. in Education; Latin.

COOKS
Beulah Rowland
and Bea Hoaglin

STAFF

SECRETARY
Pearl Bolenbaugh

CUSTODIANS
Lloyd Kohn and Victor Carr

LIBRARIAN
Ruth Clouse

President . . . . . Charles Cramer
Vice President . . . . . Larry Kohn
Secretary . . . . . Joanne Rickard
Treasurer . . . . . Jeanette Roller

SENIORS

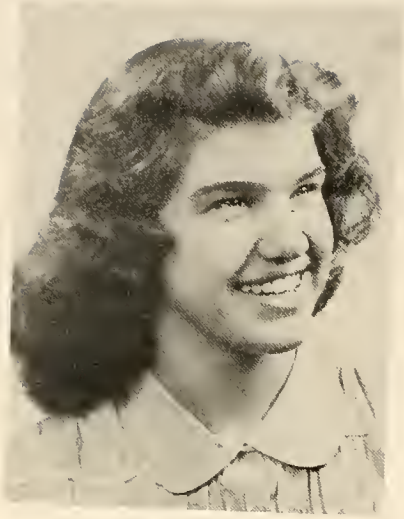

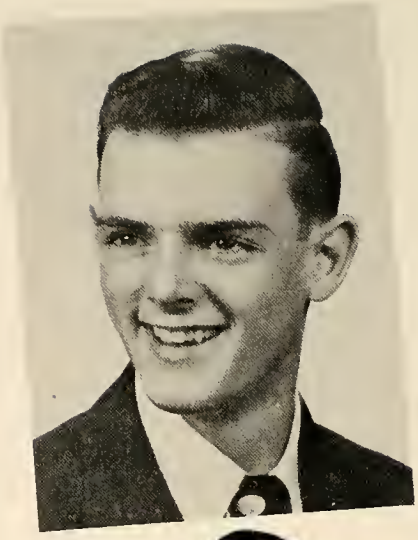

Braves

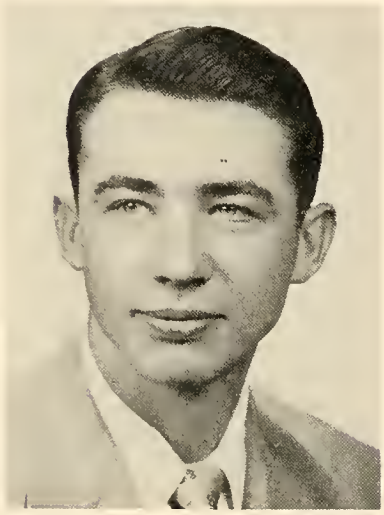

SHARON LEE MEEKER

Y-Teens 1,2,3,4. Inter club representative 4; F.H.A. 1,2,4; Band 2,3, Girls' Chorus 4, Mixed 3, Minstrel 1, Operetta 3; Totem Pole Staff 3; Librarian 2,3,4; Dramatics 3,4; Open House 3; Class Play 3; Bowling Green Contest 2,3; Annual Staff 4.

DICK POINTS

Basketball 1,2,3,4; Baseball 1,2; Annual Staff 4.

MARY BOROFF

Y-Teens 1,2,3; Girls' Chorus 1,2,3, Operetta 1; F.H.A. 1,2,3, 4, Historian 3,4, News Reporter 2; Librarian 1,3; Annual Staff 4.

LARRY KOHN

Vice President 4; Basketball 1,2,3; Annual Staff 4.

JANE ANNE STEMEN

Class Treasurer 3; Y-Teens 1,2,3,4; Treasurer 4; F.H.A. 1,2,3; Band 1,2,3, Mixed Chorus 1,2,3,4, Girls' Chorus 1,2,3,4, Open House 3,4, Minstrel 1, Operetta 3; Librarian 4; Dramatics 3,4; Elimination Test 2,3; Annual Staff 4.

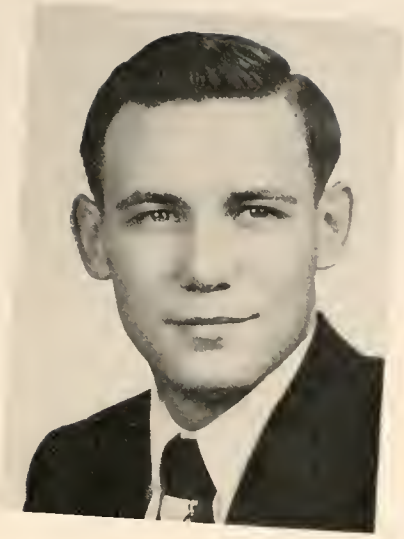

Dodgers

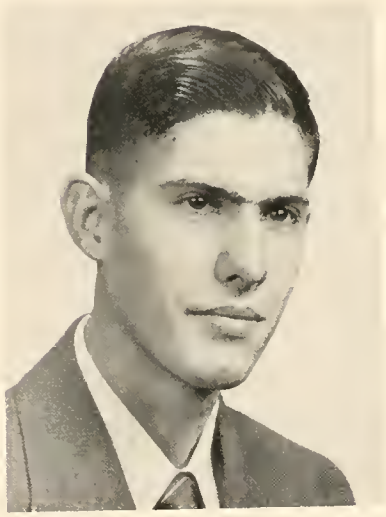

JEANETTE ROLLER

Class Treasurer 1,4, Reporter 2, Secretary 3; Y-Teens 1,2,3,4, Officer 2,4; F.H.A. 1,2,3,4, Treasurer 3,4; Band 1,2,3,4; Girls' Chorus 1,2,3,4, Mixed Chorus 1,2,3,4; Minstrel 2; Operetta 3; State Music Contest 3; Totem Pole Staff 2,3; Librarian 2; Open House 3,4; Dramatics 3,4; Class Play 3; Annual Staff 4.

RAY BALLIET

F.F.A. 1,2,3,4; Basketball Manager 2,3; Stage Manager 1,2,3,4; Annual Staff 4.

OPAL TAYLOR

Class Historian 3; Y-Teens 1,2,3,4; F.H.A. 1,2,3,4, Reporter 4; Girls' Chorus 2,3, Mixed Chorus 2,3, Operetta 3; Annual Staff 4.

FRED WITTUNG

F.F.A. 1,2,3,4; Annual Staff 4.

DARLENE DAVIS

Y-Teens 1,2,3,4; F.H.A. 1,2,3,4; Girls' Chorus 1,2,3; Totem Pole Staff 3; Annual Staff 4.

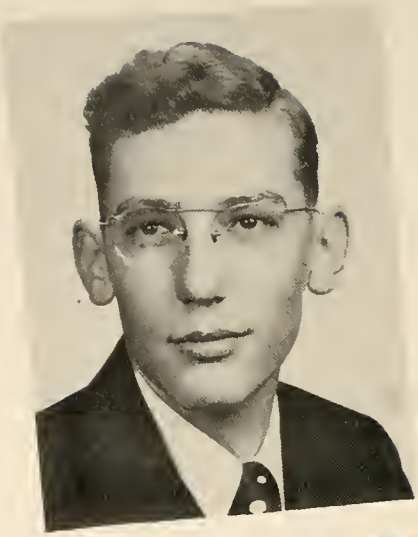

Phillies

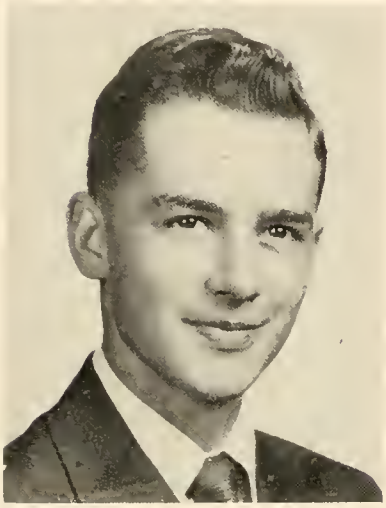

HELEN SHAW

Historian 2,4, News Reporter 1; Y-Teens 1,2, Song Leader 3,4; F.H.A. 1; Band 1,2,4, Secretary 3; Operetta 3, Minstrel 1, Open House 3,4, Bowling Green Contest 2,3; Assistant Editor Totem Pole 3, Editor 4; Class Play 3; Dramatics 3,4; Annual Staff 4.

CLARENCE BEACH

Reporter 4; Class Play 3; Basketball 1,2,3,4; Baseball 1,2,3,4; Annual Staff 4.

BETTY LU STUTZ

Y-Teens 1; Girls' Chorus 1; Annual Staff 4.

CHARLES CRAMER

President 3,4, Secretary 2; F.F.A. 1,2,3,4, President 3,4, Secretary 2; Basketball 1,2,3,4; Baseball 1,2; Class Play 3; Annual Staff 4.

DOROTHY JEAN RICE

F.H.A. 1,2,3,4; Girls' Chorus 2,3,4, Secretary 2,3,4, Band 1, 2,3,4, Minstrel 1, Operetta 1,3, State Music Contests 2,3, Open House 4; Dramatics 3; Annual Staff 4.

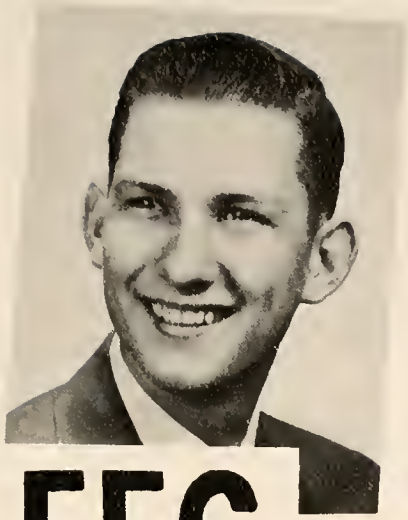

YANKEES

WILMA FICKERT

Y-Teens 1, 2, 3, 4; Girls' Chorus 1, 2; Mixed Chorus 1, 2; Minstrel 4; Band 1, 2, 3, 4; Dramatics 3, 4; Open House 4; Annual Staff 4.

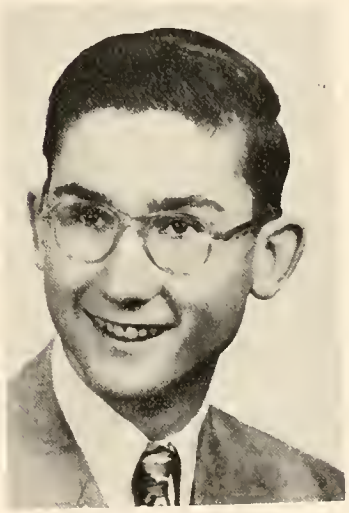

JIM RICKARD

Class Treasurer 2; Mixed Chorus 1; Boys' Chorus 1; Band 1; Drum Major 2; News Reporter 2; Secretary 1; Librarian 2; Basketball Manager 3; Bowling Green Contest 2; Annual Staff 4.

JOANNE RICKARD

Secretary 4; Y-Teens 1, 2, 3, 4, Officer 2, 4; F. H. A. 1, 2, 3, 4, Secretary 3, 4, District Secretary 4; Girls' Chorus 1, 2, 4; Mixed Chorus 1, 2, 4; Band 1, 2, 3; Treasurer 2; Minstrel 1; Librarian 2, 3, 4; Open House 3, 4; Dramatics 3, 4; Cheerleader 2, 3, 4; Class Play 3; Annual Staff 4.

GALE SMITH

President 1, Vice-President 1, 3; Totem Pole Editor 2, 3; Totem Pole Staff 1, 2, 3, 4; Projectionist 1, 2, 3, 4; Junior Class Play 3; Preliminary Test 1, 2, 3; Final Test 1, 2, 3; Junior Red Cross 3, 4; Annual Editor.

LOMA AGLER

President 2; Y-Teens 1, 2, 3, 4, Vice-President 3, President 4; F. H. A. 1; Girls' Chorus 1, 2; Mixed Chorus 1, 2; Band 1, 2, 3, 4; President 4; Totem Pole Staff 1, 2, 3, 4; Librarian 1, 2, Head Librarian 4; Dramatics 3, 4; Presidents' Council 2, 4; Red Cross 3, 4; Class Play 3; Ass't Annual Editor.

CLASS HISTORY

At last, the time appointed for the try-outs for the Major League had arrived. It was 1947, and 28 baseball fans were there, warming up for the great event. After the try-outs, we learned that although we had skill, we didn't have enough experience. So began our years of work to achieve Experience and the great honor of being a member of the Major League.

All 28 of us started our first year of work with Dick Busch and Gale Smith as our Managers. Our Coach was Miss Vera Dull. Unfortunately, a few of our members found the training rules too strict and were forced to seek greener pastures.

The second year only 20 proved to have survived the first year. However, our goal seemed a little closer. This renewed our strength and we chose Loma Agler and Dick Points as our Managers. Mrs. Helen Wurster was our Coach.

This year, our third, we were determined to prove we had Experience. We chose Charles Cramer and Gale Smith as our Managers. Miss Joyce Severn was our Coach. There were still 20 of us seeking to be in the Major League. We gave a class play, "I Wouldn't Know!," to gain money to continue our work. We continued to increase our treasury by other means. In May, 1950, we gave a banquet for our predecessors who has already received honors in the Major League.

At long last, in our fourth year, we decided we were ready to again try-out for the Major League. After the try-outs we found that all 20 of us were acceptable. We were divided into 4 teams; the Braves, the Phillies, the Dodgers, and the Yankees. We chose Charles Cramer and Larry Kohn as our Managers. Again, Miss Joyce Severn consented to be our Coach. To help finance our last year, we had various projects which helped bring in money.

Finally, after much hard work, we have achieved Success. We have found that Success does not come easily, but not one of us would exchange a minute of the time we have spent. We have found that most of the fun we have had come in working for Success, not in having gained it. We hope this wisdom will follow us through life so that we will always be working toward a goal.

CLASS PROPHECY

It was a beautiful, sunshiny day! In fact, just the right kind of a day for baseball game. It was May 10, 1988. In the Green Grass Field Stadium in Ohio City, Ohio, 82,500 fans were waiting for the game of the year to start. This game would determine the World Championship. Suddenly, there arose a great cheer. The game between the Ohio City Fireballs and the Dulltown Crackers was about to begin.

I found my seat and sat down. Then I happened to glance at the man who sat next to me. It was none other than the world famous comedian, James Rickard. He had just arrived in the United States from Hawaii where he had put on a 4 hour television show. I asked him if he knew of the whereabouts of any other members of our class. This is what I learned from him.

It seems he had met Sharon Meeker, the famous dancer, in Hawaii. She is teaching the native girls a new dance called the Hula-Can-Can.

Charles Cramer has won the reputation in the movie world as the second Great Lover.

Opal Taylor, Mary Boroff, Darlene Davis, and Betty Stutz have opened an Escort Bureau for Women in New York. When last heard of, they had already made $2 million.

Dick Points and Larry Kohn are in Florida showing children from the ages of 3 to 4 how to ride a motorcycle safely.

Jane Anne Stemen is in Hollywood working for the Fashion Movie Picture Company. She makes toupees for the movie stars. Wilma Fickert also works for the Fashion Movie Picture Company. She is head of the Sound Effects Dept. It is rumored that she puts the smack in the kisses for this movie company.

Jeanette Roller and Joanne Rickard have moved to Texas and have opened a cooking class to teach the boys in the Army how to prepare a home - cooked meal. Two at time, that is.

Raymond Balliet went to the North Pole and is now assisting Santa Claus. As a sideline he owns a refrigerator store. He sells refrigerators to the Eskimos.

Loma Agler is now the Superintendent of Nurses in a hospital in Toledo.

Dorothy Jean Rice raises horses in California. She makes quite a profit selling them to the movie stars.

That was all he could tell me but fortunately I knew where the rest of my class were. I asked him to look in the radio and television broadcasting box there at the Stadium. None other than Clarence Beach was there. He is now a famous sports commentator.

As to the rest of the class, I have appointed Fred Wittung as Sec. of Agriculture in the President's Cabinet. Dr. Gale Smith is also in the Cabinet as the new Secretary of Science. You see, I, Helen Shaw, have become the first woman President of the United States.

I am writing this down so that all the country may know that the Ohio City-Liberty Class of 1951 is the only class in the whole world whose every member is world famous in his own field.

You know, it's funny, but I really don't know who won that baseball game between the Ohio City Fireballs and the Dulltown Crackers. I wonder why?

Last Will And Testament

We, the class of nineteen-hundred and fifty-one, find that we have a few mementoes of our days at OCL left over and do hereby bequeath the following:

I, Loma Agler, do hereby will my chewing gum to anyone who can succeed in annoying as many teachers as I have and enjoy it as much as I do and my position as Doc Cress' secretary to anyone who is sucker enough to do it.

I, Raymond Balliet, do hereby will my ability to skip class and work on the stage to anybody who hates classes.

I, Clarence Beach, do hereby will my ability to skip school to anyone that can find any better excuses.

I, Mary Boroff, do hereby will my ability to write shorthand to anyone who can write it any sloppier or slower and get by with it but wish to keep that certain Decatur boy for myself.

I, Charles Cramer, do hereby will my ability to make out wills, that I don't have, to Bill Stutz.

I, Darlene Davis, do hereby will all the days I skipped school to anyone who would enjoy them as much as I did, but wish to keep that certain someone for myself.

I, Wilma Fickert, do hereby will my ability to play basketball to Ilo Woods, and my curly hair to Floyd Trachsel-here's hoping you can keep it combed, but wish to keep all dear memories of OCL.

I, Larry Kohn, do hereby will my ability to get up at 8:30 and make it to school on time to Carl Johnson in hopes that he can use it.

I, Sharon Meeker, do hereby will my academic comprehension of the fundamental aspects of Democracy and my fortitudinal toleration of school in general to the future students of OCL.

I, Richard Points, do hereby will my ability to make girls mad to Max Kohn and my ability to play basketball to anybody who can keep the bench warm.

I, Dorothy Jean Rice, do hereby will my ability to sing to anyone who can stand it, and my ability to play a trumpet to Sally Beach.

I, Jim Rickard, do hereby will my shoe size 11 to Kenneth Green, and hope he can get as much use out of them as I have done in the past.

I, Joanne Rickard, do hereby will my so called nickname B.B. to anyone who can fill the bill.

I, Jeanette Roller, do hereby will my ability to play tackle in basketball class to Barbara Cowgill and my ability to chew gum to my sister Katie.

I, Helen Shaw, do hereby will "Toothless" to any girl who is desperate enough to want him, and my ability to be a good Republican to Lois Beach.

I, Gale Smith, do hereby will my love for tests to every student who does not like to take them, and my ability to get along with Mr. Green to Jack Smalley.

I, Jane Anne Stemen, do hereby will my ability to get along with the teachers to Carl Johnson. I'll also share my nickname "Chub" with Charles Doan, but wish to keep for myself the memory of our school days.

I, Betty Lu Stutz, do hereby will my ability to keep quiet in study hall to Lee Pontsler and all my old boyfriends, except the airman, to Betty Brubaker so she won't have to keep just Donald High and Wally Smith in suspense.

I, Opal Taylor, do hereby will my spare time to all students in Mr. Cress' study hall, so that they may be able to pass their tablets and pencils on their own time. Also my headaches (from all of my subjects) to Alice Custer, but hope that she will find a remedy.

I, Frederick Wittung, do hereby will my ability to keep quiet to Miss Dull to have a more peaceful first period study hall.

Having disposed of these various articles, we declare this to be our Last Will and Testament.

CLASS OF '51

Once Upon A Time

1. Charles Cramer. 2. Helen Shaw. 3. Larry Kohn. 4. Joanne and Jim Rickard. 5. Dick Points. 6. Wilma Fickert. 7. Darlene Davis. 8. Opal Taylor. 9. Sharon Meeker. 10. Dorothy Jean Rice. 11. Gale Smith. 12. Fred Wittung. 13. Bub Beach. 14. Loma Agler. 15. Jane Anne Stemen. 16. Ray Balliet.

SENIOR CLASS DATA

CLASS COLORS
Gold and White

CLASS FLOWER
Yellow Tea Rose

CLASS MOTTO
"Tonight we launch; where shall we anchor?"

President . . . . . Charles Cramer
Vice President . . . . . Larry Kohn
Secretary . . . . . Joanne Rickard
Treasurer . . . . . Jeanette Roller
Reporter . . . . . Clarence Beach
Historian . . . . . Helen Shaw
Sponsor . . . . . Miss Joyce Severn

CLASS PLAY

I WOULDN'T KNOW

In 1950, when we were juniors, we presented the class play, "I Wouldn't Know?," under the direction of Miss Severn. We enjoyed doing the play and it proved to be a great success. The cast of characters were as follows:

Polly Payne . . . . . Helen Shaw
Cobina . . . . . Jeanette Roller
Donald Dippy . . . . . Charles Cramer
Dr. Lester Looney . . . . Clarence Beach
Diana Sterling . . . . . Joanne Rickard
Peggy Brent . . . . . Jane Anne Stemen
Loma Agler . . . . . Mitzi Meredith
Daffy Sterling . . . . . Opal Taylor
Grant Sterling . . . . . Gale Smith
Fanny Filbert . . . . . Sharon Meeker

BACCALAUREATE

MAY 20, 1950

Processional . . . . . "Pomp and Circumstance"
Invocation . . . . . Rev. Ragon
"Green Cathedral" . . . . . Girls' Chorus
Special Number . . . . . Thelma Gephart
Address . . . . . Rev. Tennyson Guyer
"Prayer from Hansel and Gretal" . . . . . Girls' Chorus
Benediction . . . . . Rev. Wilson
Recessional . . . . . "Pomp and Circumstance"

COMMENCEMENT

MAY 25, 1951

Processional. . . . . "Pomp and Circumstance"
Invocation. . . . . Rev. Royal Kear
Quintette . . . . . Joanne Rickard, Jeanette Roller,
Sharon Meeker, Helen Shaw, Jane Anne Stemen
Address . . . . . Ralph Beck
Salutatory Address. . . . . Joanne Rickard, and Loma Agler
Solo. . . . . Dorothy Jean Rice
Valedictory Address . . . . . Helen Shaw
Piano Solo . . . . . Jane Anne Stemen
Reading . . . . . Clarence Beach
Presentation of class to Board of Education . Supt. M. B. Gens
Presentation of Diplomas . President of the Board of Education
Recessional . . . . . "Pomp and Circumstance"

WITTIEST
Sharon Meeker
Jim Rickard

MOST POPULAR
MOST ATTRACTIVE
Jeanette Roller
Charles Cramer

FRIENDLIEST
Opal Taylor
Ray Balliet

Senior Personalities

QUIETEST
Darlene Davis
Fred Wittung

MOST UNSELFISH
Mary Boroff
Larry Kohn

MOST LIKELY TO SUCCEED
Helen Shaw
Gale Smith

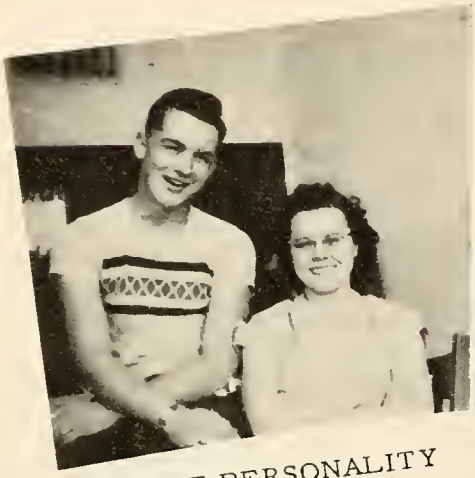

BEST PERSONALITY
Joanne Rickard
Charles Cramer

MOST DEPENDABLE
Loma Agler
Gale Smith

MOST TALKATIVE
Betty Stutz
Bub Beach

JUNIORS

President
Dick Good
Vice-President
Barbara Cowgill
Secretary
Joanne Wise
Treasurer
Rosalyn Clouse

SOPHOMORES

President
Iris Baker
Vice-President
Marlene Wallace
Secretary
Rosiland Bigham
Treasurer
Betty Brubaker

FRESHMEN

President
Jerry White
Vice-President
Ellen Stump
Secretary
Belle Bigham
Treasurer
Patty Brubaker

ROOKIES

3RD BASEMEN

In the year 1948, our class of '52 entered high school. There were 28 students. During this year, three more students entered our class. Deloyd Rickard and Carl Johnson guided us through our first year with the help of Mr. Hampshire, our sponsor.

During our second year, Joanne Wise was our President; Barbara Cowgill, Vice-President; and our sponsor was Mr. Green. We chose our class colors, rose and gray, and our class flower, the pink rose. Our class motto was chosen, "The Way Is Hard, But The Prize Is Great."

During that year we had a Halloween party at Rex Hurless', a Christmas party at Irene and Lester Merkle's. We also had a weiner roast at Rockford.

We had a cake raffle which helped our treasury increase. We also in our sophomore year lost Vernon Pontsler and Melba Agler.

Now in our third year we are trying to gain a higher education. We now have 23 juniors. Our leaders for this year are Dick Good, President; Barbara Cowgill, Vice-President; Joanne Wise, Secretary; Rosalyn Clouse, Treasurer; and Alice Custer, Historian.

We gained Danny Sutton this year.

We had a party at Joanne Wise's.

On November 3, 1950, we had our class play, "Do, Re, Me." It was quite a success. To Mr. Cress, our sponsor, goes the honor of directing the play.

Now a few weeks later we have our new class rings, which we are very proud of.

Next we are looking forward to starting on our Prom. We hope it will be as successful as our class play.

FIRST ROW: Joyce Ayers, Rosalyn Clouse, Martha Jane Clouse, Gloria Adams, Dorothy Witten, Max Kohn, Barbara Cowgill, Mary Wittung. SECOND ROW: Mr. Cress, Carl Johnson, Rex Hurless, Wally Smith, Deloyd Rickard, Joe Hertel, Lester Merkle. THIRD ROW: Alice Custer, Bob Mosier, Jim Carr, Dick Good, Jim Witten, Dan Sutton, Jack Wallick, Joanne Wise, Irene Merkle.

FIRST ROW: Betty Brubaker, Janet Walls, Patty Hunter, Don High, Jack Smalley, Rosalind Bigham, Marlene Wallace, John Cramer, Bob Good, Jim Clouse. SECOND ROW: Mr. Fleck, Wavel Taylor, Bob Brand, Clarence Mottinger, Ned Scheidt, Don Keber, Lloyd Tolan, Dick Galloway, Charles Doan, Corky Points. THIRD ROW: Pauline Hofmann, Phyllis Witten, Janice Ricketts, Charles Clouse, Melvin Fickert, Thelma Gephart, Herbert McConn, Lois Beach, Christine Pollak, Iris Baker.

2ND BASEMEN

Monday morning, September 8, 1949, 31 bright students entered high school to start a long drive toward graduation. The first year we lost Vernon Adelblue but also gained one when Don Keber came, holding our number at 31. The officers our first year were Bob Good, President: Jack Smalley, Vice-President; Janet Walls, Secretary; Ned Scheidt, Treasurer; and Mr. Fleck as our sponsor.

Now the second year, we started out with 31. We lost Leland Brown but gained one when Charles Doan came. Our officers this year are Iris Baker, President; Marlene Wallace, Vice-President; Rosalind Bigham, Secretary; Betty Brubaker, Treasurer; and again we have Mr. Fleck as our sponsor. We chose our class colors, White and Wine, and the Wine Rose as our class flower.

During the next two years we hope to gain what we are striving for. Graduation!

1ST BASEMEN

We started our journey through high school with twenty-five eager freshmen. It wasn't long until one of our girls, Margaret Fenton, left us. We bade her farewell and she was off. A little later, we thought we saw something new and found that it was a new girl, Mary Margaret Adelblue.

We were all sorry that our advisor, Mr. Jenkins, left us, but we got started again with Mr. Green as our advisor. Next we chose our leaders which were: Boss -- Jerry White; Straw Boss -- Ellen Stump; Banker -- Patty Brubaker; Secretary -- Belle Bigham; Red Cross -- Rhea Boroff and Bill Stutz; and last and least Historians -- Roberta Long and Marji Edwards.

Then came cheerleader try-outs. From the four girls who tried out, Roberta Long was chosen.

And finally came the dreadful day of our initiation. Boy, were we scared! -- Nothing happened.

Next was the election for carnival king and queen. Our candidates were Jerry White and Patty Brubaker. We were glad to hear that Patty was chosen queen for the carnival.

So ends our first year. If Fate is kind, we will return next fall.

FIRST ROW: June Carr, Marjiann Edwards, Bill Stutz, Charles Rice, Jack Tribolet, Lee Pontsler, Bob Williams, Belle Bigham. SECOND ROW: Mr. Green, Jim Ayers, Jerry White, Connie Straw, Sally Beach, Mary Adelblue, Rhea Boroff, Roberta Long, Janice Morgan. THIRD ROW: Patty Brubaker, Ellen Stump, Ilo Woods, Robert Long, Tom Ainsworth, Rollie Custer, Bob Emerick, Charles Putman, Junior Brown, Barbara Brubaker.

BUSH-LEAGUERS

EIGHTH GRADE

SEVENTH GRADE

FIRST ROW: Jerry Kohn, David Smalley, Larry Stukey, Ronnie Brown, Leona Carr, Cynthia Ragon, Marcia Krugh, Gaylord Smith, Nancy Spahr, Marcia Walters. SECOND ROW: Mr. Bickett, Kaye Roller, Marilyn Rhodes, Helen Walls, Darrell Brand, Dixie Clouse, Janice Gardner, Charlotte Pollak, Shirley High, Marilyn Rickard, Jeanenne Balliet. THIRD ROW: Donna Adelblue, John Slagle, Bob Spitler, Wanda Kohn, James Hoverman, Bob Ames, Roger Snyder, Ruby Taylor, Donald Dibert, Norman Moore, Kent Jones.

FIRST ROW: Walter Cramer, David Bigham, Jim Dull, Donald Cowgill, Ruth Rice, Dick Clouse, Marilyn Stukey. SECOND ROW: Billy Boroff, Stanley Ayers, John Adelblue, Ronald Putman, Mrs. Wiseman, Rodney Smith, Phil Buschor, Donna Straw, Peter Witten. THIRD ROW: Gregg Gardner, Marcia Scheidt, Connie Hoverman, Tennyson Strawn, John Ainsworth, Lewis Long, Lucy Merkle, Londa Andrews.

FIRST ROW: Ronnie Krugh, James McHugh, Donald Chaney, Jan Matthews, Glenn Pontsler, Ned Agler, Ronald Krick. SECOND ROW: Linda Cowan, Judy Hunter, Roberta Smith, David Clouse, Charles Mathew, Dick Jones, Marilyn Davis, Kay Thompson. THIRD ROW: Mrs. Steinmetz, Jimmy Ash, Betty Onishea, Carolyn Heppeard, Janet Williams, Betty Lockhart, Susanne Ross, Amelia Pina. FOURTH ROW: Marilyn Rice, Barbara Ainsworth, Karen Brubaker, Shirley Rickard, Keith Wortman, Kenneth Ballier, Harold Chaney, Richard Adelblue, Jimmy Adelblue, Wally Rhodes.

FIFTH GRADE

SIXTH GRADE

FIRST ROW: Barbara Adelblue, Rosella Amweg, Marilyn Blossom, Shirley Snyder, Jill Krugh, Janis Ann Eller, Helen Carr, Betty McHugh. SECOND ROW: Mrs. Emerick, Bill Carr, Harold Dull, Royce High, Thomas Witten, Marcile Clouse, Kay Kline, Phillip Ames, Bobby Stutz, Marvin Walls, Charles Merkle. THIRD ROW: Kenneth Thompson, Joe Gish, Eugene Brown, Dora Ainsworth, John Dibert, Judith Rowland, Nancy Sidle, Norma Ainsworth, Linda Mottinger, Eli Pina.

FIRST ROW, LEFT TO RIGHT: Mary Thompson, Janice Hertel, Barbara Bickle, Leila Wortman, Patricia Smith, Beverly Kline, Carolyn Montgomery, Billy Adelblue, Jerry Strawn, Joyce Rice, Janet Ellinger. SECOND ROW: Mrs. Bennett, Ronald Agler, Linda Krick, Alice Matthews, Paul Sutton, Gary Heckert, Rita Haver, Roger Heppeard, Scott Ellinger, Evelyn Shingledecker, Bobby Nofer, Jackie Ream. THIRD ROW: Barton Sidle, Deanna Dull, Phyllis Byer, Connie Chaney, Dennis White, Bobby Kohn, Billy Kline, Harold Miller, Marvin Kline, Larry Clouse, Carolyn Walters, Larry Shaw, David Germann.

Fourth Grade

Third Grade

FIRST ROW, LEFT TO RIGHT: Janet Tickle, Carol Clear, Roger Ricketts, Mary Mathew, Barbara Grant, Jeannette Sutton, David Gunter, Fred Carr, Fred Book. SECOND ROW: Mrs. Putman, Jimmie Lockhart, Donita Stetler, Donnie Krick, Jay Dee Clouse, Donna Ainsworth, Marla Kline, Jimmie Amweg, Joan Moore, Jayne Gallaway. THIRD ROW: Donald Ainworth, Naomi Wallace, James Agler, Ginger Spicer, Sharon Rouch, Carmen Pina, Geraldine Clouse, Judy Stutz, Terry Brubaker, Wanda Pontsler.

FIRST ROW: Richard Pina, Sandy Gardner, Nancy Arnold, Donald Rickard, James Germann, Shirley Kiser, Hugh Allen Witten, Royce Williams, Marjorie Ayers, Phyllis Cowan. SECOND ROW: Mrs. Smalley, Gary Simmons, Sandra High, Larry Sell, Rebecca Ross, Janet Davis, Janice Shindeldecker, Bobby Kline, Michael Switzer, Donald Blossom, Betty Ann Kohn, Ronald Walters. THIRD ROW: Larry Wayne Stettler, Janet Lou O'Daffer, Linda Lou Rice, Deanna Fry, Evelyn Agler, Sharon Hunter, Lloyd McHugh, Tommy Nofer, Donald Witten, Alan Simon, Larry James Knoll, Dean Carr.

SECOND GRADE

FIRST GRADE

FIRST ROW: Raymond Eller, Jean Sidle, Lupe Pina, Ernest Hines, James Switzer, Barbara Sutton, Danny Stutz, Patsy Carr, Bonnie Kohn. SECOND ROW: Mrs. Wolf, Sue Davis, Ruth Rank, Jerry Handwerk, Glen Amstutz, Monty Straw, Ramona Champion, Ronnie Walker, Jimmy Prichard, Sue Ainsworth, Allen Gribler. THIRD ROW: Bruce Bickle, Jerry Lee Johnson, James Blossom, John Ragon, Steve Putman, David Mathews, Larry Krugh, Joyce Agler, Gloria Clouse, Martha Amweg, Gary Chilcote.

1939

Do You Recognize---

Gale Smith

Fred Wittung

Janie Stemen

Loma Agler

Dick Points

Jeanette Roller

Jim Rickard

Joanne Rickard

Dorothy Jean Rice

Betty Stutz

Darlene Davis

Mary Boroff

Sharon Meeker

Clarence Beach

Charles Cramer

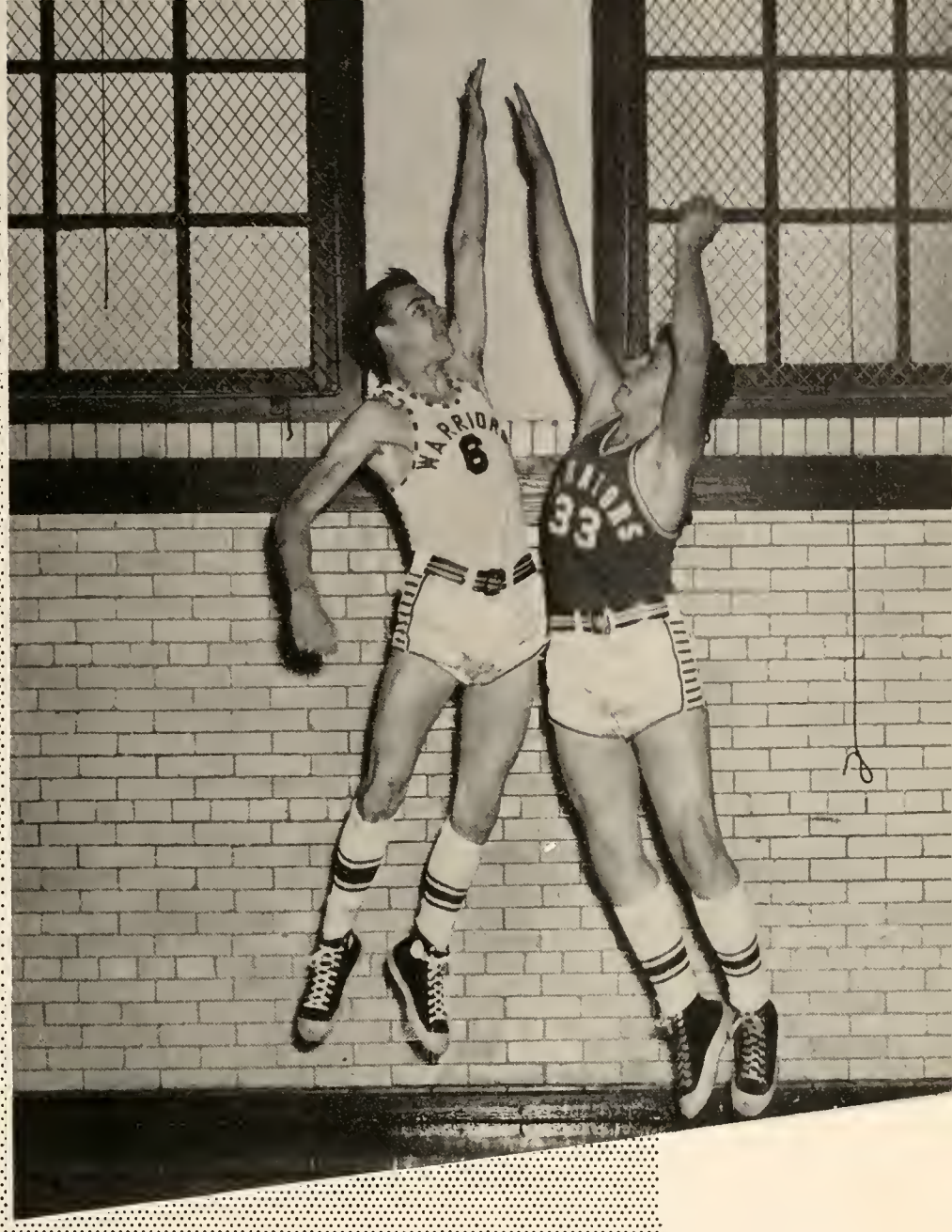

SPORTS

WARR

IORS

COACH
Wayne Fleck

MANAGERS
Bob Emerick and
Junior Brown

	O. C. L.	OPP.
Willshire	32	49
Latty	43	69
York	39	29
Mendon	42	50
Coldwater	51	44
*Ridge	64	45
Rockford	35	51
*Convoy	41	37
Middle Point	45	61
*Union	46	37
*Willshire	43	69
Celina ICHS	57	70
*Wren	46	58
*Hoaglin-Jackson	42	53
Ridge	79	46
*Middle Point	47	60
Mendon	55	43
*York	57	42

Deloyd Rickard

Charles Cramer

Rex Hurless

Dick Points

Clarence Beach

Carl Johnson

Cork Points

Ned Scheidt

Clarence
Hottinger

Dick
Galloway

Jim Witten

Don Keber

RESERVES

SEATED: Charles Clouse, Cork Points, Jim Witten, Ned Scheidt, Don Keber, Bob Brand, Rolland Custer, Wally Smith. STANDING: Mr. Bickett, Junior Brown, Jack Smalley, Jim Clouse, Charles Putman, Wavel Taylor, Jim Ayers, Max Kohn, John Cramer, Bob Emerick.

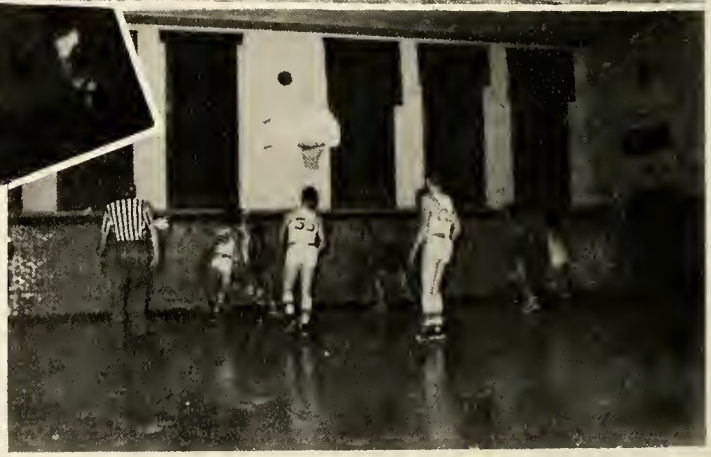

CHEERLEADERS

Joanne Wise

Joanne Rickard

Janet Walls

Roberta Long

FIRST ROW: Gaylord Smith, Donald Dibert, James Hoverman, Bob Ames, Darrell Brand, Bob Spitler, Ronald Putman, David Smalley. SECOND ROW: Mr Bickett, Jerry Kohn, Walter Cramer, John Adelblue, Dick Clouse, Lewis Long, Billy Boroff, Ronald Brown, Donald Cowgill.

JUNIOR HIGH

CHEERLEADERS

Marilyn Rhodes, Marilyn Rickard, Londa Andrews, Marcia Scheidt.

BASEBALL

FIRST ROW: John Cramer, Jim Clouse, Cork Points, Deloyd Rickard, Clarence Mottinger, Don Keber, Clarence Beach. SECOND ROW: Charles Putman, Jim Witten, Wally Smith, Rolland Custer, Bob Emerick, Wavel Taylor, Mr. Fleck.

The scores for the games were as follows:

	OCL	OPP.
Convoy	1	20
Hoaglin-Jackson	7	5
Ridge	7	3
Willshire	1	4
York	6	4

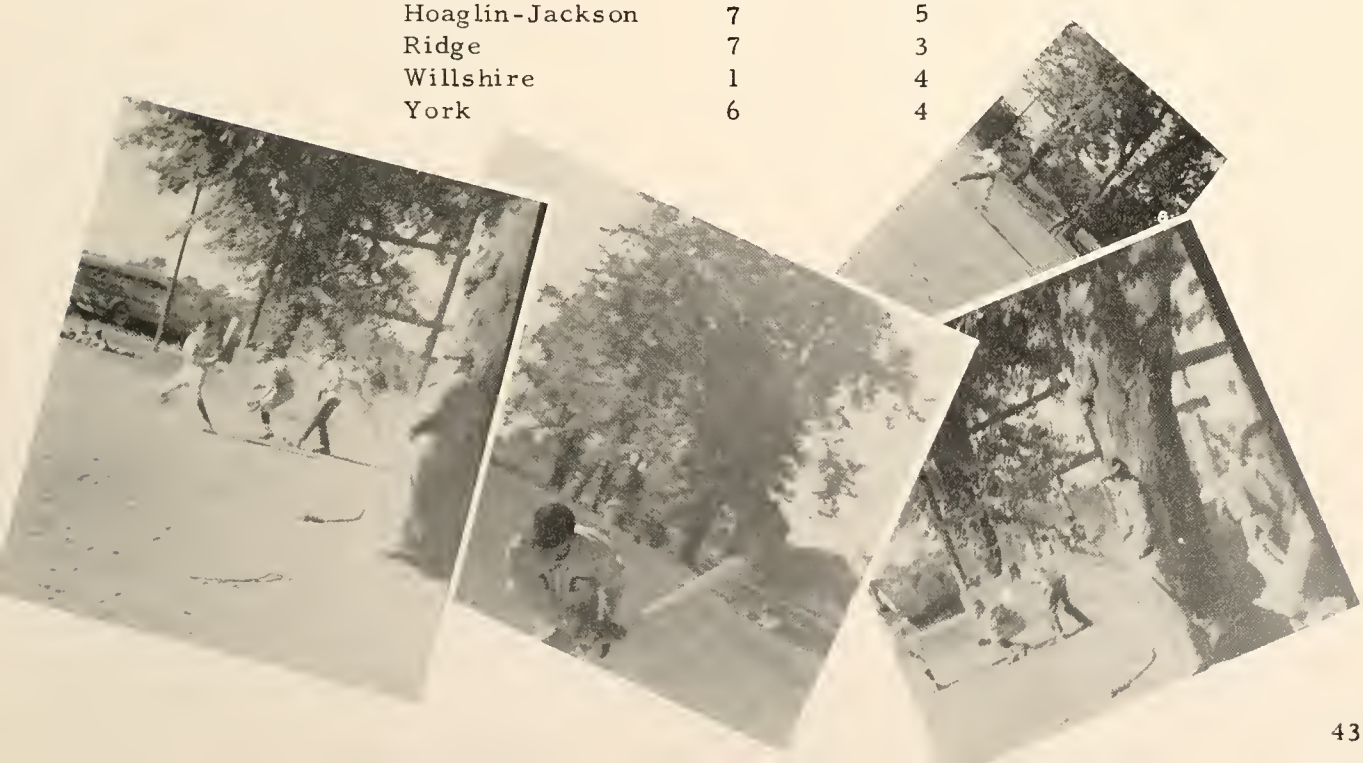

ANNUAL ROYALTY

In an annual selling competition among grades seven through eleven, the eighth grade was victorious. As their reward, they had the privilege of selecting the Annual King and Queen. Their choices are pictured below.

HELEN WALLS
Queen

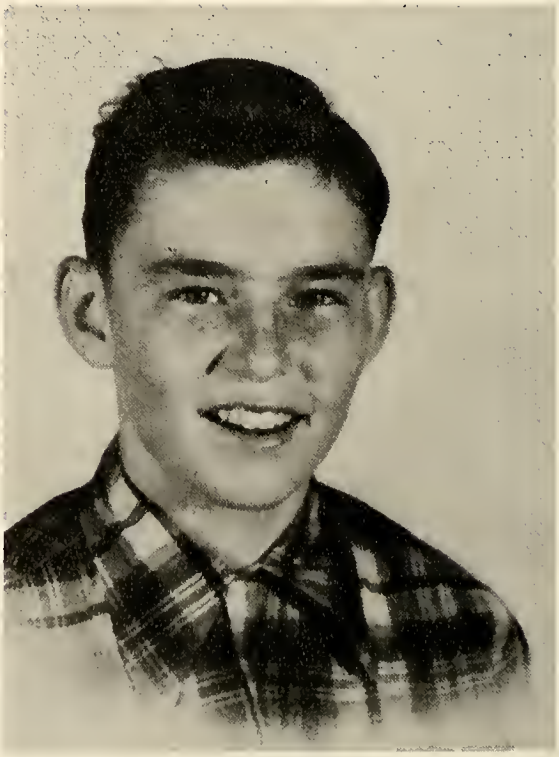

DARRELL BRAND
King

ANNUAL
STAFF

Y
TEEN

AMERICAN JUNIOR
RED CROSS

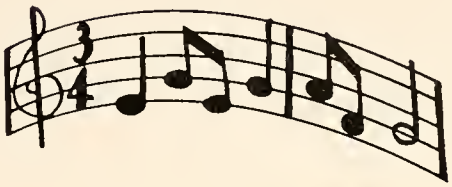

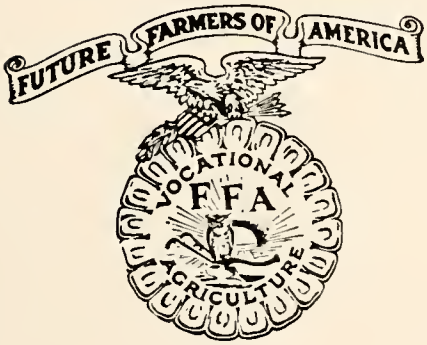
FUTURE FARMERS OF AMERICA
VOCATIONAL
FFA
AGRICULTURE

FUTURE HOMEMAKERS OF AMERICA
TOWARD NEW HORIZONS

ACTIVITIES

O'CITIAN STAFF

Editor . . . . . Gale Smith
Assistant Editor . . . . . Loma Agler
Art Editor . . . . . Dick Points
Girls' Sports Editor . . . . . Opal Taylor
Boys' Sports Editor . . . . . Larry Kohn
Joke Editors . . . . . .Dorothy Jean Rice, Sharon Meeker
Snapshot Editor . . . . . Joanne Rickard
Classes Editor . . . . . Darlene Davis
Calendar Eaitor . . . . . Fred Wittung
Business Managers . . . . . Jeanette Roller, Betty Stutz
Advertising . . . . . .Clarence Beach, Jane Anne Stemen
Raymond Balliet, Mary Boroff
Distribution . . . . . Helen Shaw, Jim Rickard
Charles Cramer, Wilma Fickert

TOTEM POLE

The Totem Pole is published the second Wednesday after the six weeks. The news consists of editorials, gossip, class news, honor roll, and roving reporter.

Editor-in-chief	Helen Shaw
Assistant Editor	Joanne Wise
Joke Editor	Jack Smalley
Business Manager	Irene Merkle
Boys' Sports	Bob Good
Girls' Sports	Iris Baker, Rosalind Bigham
Society Editor	Barbara Cowgill, Rosalyn Clouse
Mr. Gens' Dept.	Christine Pollak
Mr. Green's Dept.	Betty Brubaker
Mr. Cress' Dept.	Joyce Ayers
Mr. Fleck's Dept.	Martha Clouse
Mr. Trachsel's Dept.	Joe Hertel
Miss Dull's Dept.	Pauline Hofmann, Janice Ricketts
Miss Severn's Dept.	Marlene Wallace
Senior Class	Clarence Beach
Junior Class	Max Kohn
Sophomore Class	Janice Ricketts
Freshman Class	Connie Straw
Grade Reporter	Gloria Adams
Art	Jack Smalley, Bob Good
Mimeograph Operator	Gale Smith
Advisor	Mr. Green

Y-TEENS

Teen Timers is our theme. The symbol is a clock. Our colors--royal and baby blue. We have strict regulations and a secret knock. We also have a secret sister who is called our "Old Time Friend." Our officers are named after parts of the clock. The president, "The Main Spring," is Loma Agler; Joanne Wise is the vice-president or "The Second Hand;" Jeanette Roller is the so-called "Minute Hand," as she keeps all our minutes recorded. Our "Balance Wheel," is Jane Anne Stemen who counts our millions. Our "Tick," Thelma Gephart, can really make it hum when she sits at our piano. Helen Shaw is the "Tock," who sounds off when we want to sing. You hear all about our many parties and fun through the "Alarm," Christine Pollak. The "Dial" gives us the vim and vigor to dance and sing--this is Marlene Wallace; when we are noisy we know we'll get silenced by the "Silencer," Rosalind Bigham. We feel that we are very fortunate to have Mrs. Wilbur Wise and Mrs. Donald Straw as our mother advisors although we call them "The Stems." Big Ben's job is to hold it up and steer it clear of all ruts it might get in; that is just what Miss Severn, our swell advisor, has done for us.

There are 41 girls in our club with almost 100% attendance. We have a fine quintette, who entertained us on various occasions. We have entertained our mothers. We have sent money to CARE, given the first three grades a grand Christmas party, provided the school with a beautiful Christmas tree, and done many other little things which we enjoyed. We hope that we "have done our best in honoring God, our country, and our community; in helping other girls and have been in all ways a loyal, true member of America."

FIRST ROW: Rex Hurless, Dick Galloway, Deloyd Rickard, Charles Cramer, Joe Hertel, Ned Scheidt, Jim Witten, Don Keber. SECOND ROW: Bill Stutz, Jerry White, Lester Merkle, Tom Ainsworth, Wally Smith, Jack Wallick, Ray Ballict, Frederick Wittung, Mr. Tingley. THIRD ROW: John Cramer, Lee Pontsler, Jim Ayers, Bob Williams, Herbert McConn, Melvin Fickert, Bob Mosier, Junior Brown, Jack Tribolet, Don High.

F.F.A.

The Ohio City Chapter was chartered in 1941, with Mr. Smith as advisor. Mr. Prior became advisor of the chapter in 1945.

In 1946 the chapter won a gold medal in the district in parliamentary procedure and placed third at international livestock judging.

Every year we have a Parent & Son Banquet which is always a big event.

In 1947 we won a silver medal in parliamentary procedure.

In 1948 we won a silver medal in parliamentary procedure again and had two state farmers out of our chapter, Dallas High and Bob Galloway.

In 1950 we won a silver medal in parliamentary procedure and plan to have a bigger and better Parent & Son Banquet.

The officers this year are as follows: President -- Charles M. Cramer; Vice President -- Deloyd Rickard; Secretary -- Dick Galloway; Treasurer -- Ned Scheidt; Reporter -- Joe Hertel; Sentinel -- Jack Wallick.

FIRST ROW: Mary Wittung, Marjiann Edwards, Joyce Ayers, Dorothy Jean Rice, Martha Clouse, Sharon Meeker, Joanne Rickard, Patty Hunter, Belle Bigham, Dorothy Witten. SECOND ROW: Miss Dull, Opal Taylor, Mary Adelblue, Ellen Stump, Christine Pollak, Ilo Woods, Joanne Wise, Janice Ricketts, Phyllis Witten, Rhea Boroff, Darlene Davis. THIRD ROW: June Carr, Rosalind Bigham, Janice Morgan, Pauline Hofmann, Roberta Long, Mary Boroff, Alice Custer, Iris Baker, Sally Beach, Connie Straw, Barbara Brubaker, Patty Brubaker.

F.H.A.

The Future Homemakers of America is the national organization of pupils studying homemaking in junior and senior high schools of the United States.

The Ohio City Chapter was organized in March, 1946, under the capable leadership of Miss Vera Dull.

Colors of the organization are red and white and the flower is the red rose.

The F. H. A. brings together groups interested in homemaking and family living.

Our officers for 1950-51 are as follows: President -- Mary Wittung; Secretary -- Joanne Rickard; Treasurer -- Jeanette Roller; Reporters -- Janice Ricketts and Pauline Hofmann.

FIRST ROW: Jane Ann Stemen, Janice Morgan, Connie Straw, Barbara Cowgill, Phyllis Witten, Jeanette Roller, Janice Ricketts, Ilo Woods. SECOND ROW: Jim Ayers, Jim Witten, Bob Brand, Don Keber, Jerry White, Charles Clouse, Jim Clouse, Mr. Rolfes. THIRD ROW: Marjiann Edwards, Martha Clouse, Joanne Rickard, Dorothy Witten, Mary Adelblue, Barbara Brubaker, Sharon Meeker, Gloria Adams, Patty Hunter, Dorothy Jean Rice.

CHORUS

This year the chorus had a new director, Mr. Jack Rolfes. Though he was new, he did a good job.

In November at the Open House, the girls' chorus put on a minstrel with several featured numbers from a few of the members of chorus.

Plans were made to sing at the County Festival to be held at Union. This we did later in the year. It was thoroughly enjoyed by all.

The chorus also performed at the District Contest.

Most of our singing was done a cappella, which caused us to learn a lot about music which we didn't know before.

BAND

The Ohio City-Liberty Band, under the able direction of Mr. Jack Rolfes, has been very active. A new drum major, Connie Straw, was elected at the end of the school term of 1950.

To start the year off with our new director, the band played at the Van Wert County Fair.

The band participated in the Halloween Festival at Van Wert. We received first prize. The band also played for the festival and basketball games held at Ohio City.

At the beginning of the school term, 1950-1951, officers were elected. Loma Agler, President; Dorothy Witten, Vice-President; Marlene Wallace, Secretary; Bob Brand, Treasurer; Don Keber, Reporter.

RED CROSS COUNCIL

FIRST ROW, LEFT TO RIGHT: Bill Stutz, Leona Carr, Gloria Adams, Gale Smith, Walter Cramer, David Smalley. SECOND ROW: Helen Walls, Loma Agler, Thelma Gephart, Joe Hertel, Rhea Boroff, Pauline Hofmann, Lucy Merkle.

The Red Cross officers for this year were:

President . . . . . Gloria Adams
Vice President . . . . Gale Smith
Secretary . . . . . Helen Walls
Treasurer . . . . Thelma Gephart

As projects, we started a Red Cross Drive and plan to finish the chest drive that was started last year. That is to send a chest full of articles to some foreign country.

We had our assembly on October 27th. Two movies were presented which all of us enjoyed very much. If, on a third Monday of every month at 12:20, you happen to see several energetic, noisy students in the commercial room, you will know it is just the members of the Junior Red Cross getting together for their monthly meeting.

LIBRARIAN STAFF

SEATED: Mr. Cress, Belle Bigham, Loma Agler, Joyce Ayers, Joanne Rickard. STANDING: Janet Walls, Barbara Cowgill, Lois Beach, Thelma Gephart, Charles Cramer, Dick Galloway, Mary Wittung, Sharon Meeker, Jane Anne Stemen, Gloria Adams, Max Kohn.

The Ohio City Librarian Staff was formed in 1945 for better service to the student body.

Our reference library is operated by sixteen librarians, one chief librarian, one assistant chief librarian, who is the chief librarian the following school term, and one advisor. There are now 900 books in the reference library and approximately 160 magazines.

Two librarians are scheduled for one period. They alternate, one working one week and the other working the next week. Their duties are to clean up the library and to keep a record of all the books that are taken out during the period.

COUNCIL OF PRESIDENTS

This year the presidents and Mr. Gens decided to form a council and have regular meetings. We elected Charles Cramer as president of the council. Iris Baker was elected secretary.

The council includes the president of each class from the seventh grade on up. The presidents of the Y-Teens, Red Cross, F.H.A., and F.F.A. are also included.

At the first of the year we decided to start a project for the whole school, getting new curtains for the stage. To raise the money, we planned and held a fall festival. With this money and that which the classes of "49" and "50" left the school, we bought the curtains.

FIRST ROW, LEFT TO RIGHT: Loma Agler, Ronnie Putman, Charles Cramer, Iris Baker, Darrel Brand. SECOND ROW: Gloria Adams, Mary Wittung, Jerry White, Dick Good.

CALENDAR

Sept. 11 - School started
18 - Elected officers
19 - First movie shown
21 - Darlene Davis' birthday
23 - Charles Cramer's birthday
26 - Baseball game, Hoaglin Jackson
29 - F. F. A. Initiation
29 - Baseball game, Ridge

Oct. 3 - Baseball game, Willshire
5 - Mr. John Shiraef (Assembly)
5 - Baseball game, York
6 - End of first term
10 - Senior Class pictures taken
12 - V. W. C. T. A.
13 - Seniors Initiate Freshmen
20 - Individual pictures - Carnival
23 - County Testing Program
27 - N. W. O. E. A. - Toledo
27 - Junior Red Cross Council
31 - Halloween Jubilee

Nov. 3 - Junior Class Play
7 - Seniors present mock election
7 - Willshire defeats Ohio City 49-32
8 - Junior Class Play at Willshire
10 - Larry Kohn's birthday
10 - Latty defeats Ohio City 69-43
14 - Open House
15 - Hunting permits
15 - Willshire Junior Class play here
16 - Joanne and Jim's birthday
16 - F. H. A. Assembly
17 - Ohio City trounces York 39-29
21 - Rip Van Winkle playlet
21 - Mendon noses out Ohio City 50-42
22 - 8th Grade Assembly
23-24 - Thanksgiving Holidays
24 - Mary Boroff's birthday
27 - Betty Stutz's birthday

Dec. 1 - End of second term
4 - Watermain broke - 1/2 day vacation
5 - Hoosier Cornhuskers
6 - Ohio City tramples Ridge 64-45
9 - Ohio City edges out Coldwater 51-44
12 - Rockford defeats Ohio City 51-35
12 - F. F. A. Fun Night, Convoy
15 - Ohio City surprises Convoy 31-47
19 - Middlepoint defeats Ohio City 61-46
21 - Y-Teen Christmas party

1951 OCTOBER 1951

SUN	MON	TUE	WED	THU	FRI	SAT
	1	2	3	4	5	6
7	8	9	10	11	12	13
14	15	16	17	18	19	20
21	22	23	24	25	26	27
28	29	30	31			

NEXT MONTH — NOVEMBER

S	M	T	W	T	F	S
					1	2
3	4	5	6	7	8	9
10	11	12	13	14	15	16
17	18	19	20	21	22	23
24	25	26	27	28	29	30

LAST MONTH — AUGUST

S	M	T	W	T	F	S
				1	2	3
4	5	6	7	8	9	10
11	12	13	14	15	16	17
18	19	20	21	22	23	24
25	26	27	28	29	30	31

1951 SEPTEMBER 1951

SUN	MON	TUE	WED	THU	FRI	SAT
						1
2	3	4	5	6	7	8
9	10	11	12	13	14	15
16	17	18	19	20	21	22
23/30	24	25	26	27	28	29

NEXT MONTH — DECEMBER

S	M	T	W	T	F	S
						1
2	3	4	5	6	7	8
9	10	11	12	13	14	15
16	17	18	19	20	21	22
23/30	24	25	26	27	28	29

1951 NOVEMBER 1951

SUN	MON	TUE	WED	THU	FRI	SAT
				1	2	3
4	5	6	7	8	9	10
11	12	13	14	15	16	17
18	19	20	21	22	23	24
25	26	27	28	29	30	

NEXT MONTH — JANUARY

S	M	T	W	T	F	S
						1
2	3	4	5	6	7	8
9	10	11	12	13	14	15
16	17	18	19	20	21	22
23/30	24/31	25	26	27	28	29

1951 DECEMBER 1951

SUN	MON	TUE	WED	THU	FRI	SAT
						1
2	3	4	5	6	7	8
9	10	11	12	13	14	15
16	17	18	19	20	21	22
23/30	24/31	25	26	27	28	29

LAST MONTH — NOVEMBER

S	M	T	W	T	F	S
					1	2
3	4	5	6	7	8	9
10	11	12	13	14	15	16
17	18	19	20	21	22	23
24	25	26	27	28	29	30

1951 FEBRUARY 1951

SUN	MON	TUE	WED	THU	FRI	SAT
				1	2	3
4	5	6	7	8	9	10
11	12	13	14	15	16	17
18	19	20	21	22	23	24
25	26	27	28			

NEXT MONTH — MARCH

S	M	T	W	T	F	S
					1	2
3	4	5	6	7	8	9
10	11	12	13	14	15	16
17	18	19	20	21	22	23
24	25	26	27	28	29	30
31						

LAST MONTH — DECEMBER

S	M	T	W	T	F	S
					1	2
3	4	5	6	7	8	9
10	11	12	13	14	15	16
17	18	19	20	21	22	23
24/31	25	26	27	28	29	30

1951 JANUARY 1951

SUN	MON	TUE	WED	THU	FRI	SAT
	1	2	3	4	5	6
7	8	9	10	11	12	13
14	15	16	17	18	19	20
21	22	23	24	25	26	27
28	29	30	31			

1951 **MARCH** 1951

SUN	MON	TUE	WED	THU	FRI	SAT
● NM 7	☽ FQ 15	○ FM 23	◐ LQ 30	1	2	3
4	5	6	7	8	9	10
11	12	13	14	15	16	17
18	19	20	21	22	23	24
25	26	27	28	29	30	31

NEXT MONTH

APRIL

S	M	T	W	T	F	S
1	2	3	4	5	6	7
8	9	10	11	12	13	14
15	16	17	18	19	20	21
22	23	24	25	26	27	28
29	30					

LAST MONTH

MARCH

S	M	T	W	T	F	S
				1	2	3
4	5	6	7	8	9	10
11	12	13	14	15	16	17
18	19	20	21	22	23	24
25	26	27	28	29	30	31

1951 **APRIL** 1951

SUN	MON	TUE	WED	THU	FRI	SAT
1	2	3	4	5	6	7
8	9	10	11	12	13	14
15	16	17	18	19	20	21
22	23	24	25	26	27	28
29	30		● NM 6	☽ FQ 14	○ FM 21	◐ LQ 28

Dec. 22 - Y-Teen Assembly
22 - Christmas Vacation
27 - Jane Anne Stemen's birthday
28 - "Bubbles" birthday

Jan. 2 - Classes resume
3 - Retakes for the Annual
5 - Ohio City Chapter OES
5 - Ohio City captures league lead by trampling Union 46-37
9 - Dr. Bingham lectures Seniors
10 - Fred Wittung's birthday
12 - Ohio City vs. Willshire
18-19 - Semester exams
19 - Ohio City vs. Wren
20 - End of semester
20 - Wilma Fickert's birthday
23 - Senior Chili Supper
26 - Ohio City vs. Hoaglin Jackson
26 - Junior Assembly
30 - Ohio City vs. Ridge

Feb. 2 - Ohio City vs. Middlepoint
3 - Senior Scholarship tests
6 - Special Assembly
9 - F. F. A. Assembly
9 - Ohio City vs. Mendon
11 - Gale Smith's birthday
16 - County Tournament
23 - Freshman Assembly
26 - Dick Points' birthday

Mar. 2 - End of 4th term
6 - F. F. A. District Speech Contest
9 - Loma Agler's birthday
9 - Commercial Assembly
22 - Music Assembly
23 - Good Friday

Apr. 6 - 7th grade Assembly
6 - Ohio City vs. Wren (baseball)
10 - Preliminary District state test
12 - Clarence Beach's birthday
13 - End of 5th term
20 - 8th Grade test
20 - History Assembly
27 - Senior Class Play

May 4 - Senior Assembly
5 - Final District State Test
11 - Junior-Senior Prom
17-18 - Exams for Seniors
20 - Baccalaureate
24-25 - Final Exams
25 - Commencement
28 - Reports
29 - School Closes

June 4 - Class trip
10 - Sharon Meeker's birthday
28 - Opal Taylor's birthday

July 27 - Dorothy Jean Rice's birthday
29 - Joyce Severn's birthday

1951 **AUGUST** 1951

SUN	MON	TUE	WED	THU	FRI	SAT
● NM 2	☽ FQ 10	○ FM 16	1	2	3	4
5	6	7	8	9	10	11
12	13	14	15	16	17	18
19	20	21	22	23	24	25
26	27	28	29	30	31	

NEXT MONTH

SEPTEMBER

S	M	T	W	T	F	S
						1
2	3	4	5	6	7	8
9	10	11	12	13	14	15
16	17	18	19	20	21	22
23	24	25	26	27	28	29

LAST MONTH

JUNE

S	M	T	W	T	F	S
					1	2
3	4	5	6	7	8	9
10	11	12	13	14	15	16
17	18	19	20	21	22	23
24	25	26	27	28	29	30

1951 **JULY** 1951

SUN	MON	TUE	WED	THU	FRI	SAT
1	2	3	4	5	6	7
8	9	10	11	12	13	14
15	16	17	18	19	20	21
22	23	24	25	26	27	28
29	30	31	●	☽ FQ 11	○ FM 18	◐ LQ 25

CLASS

First we'll start out with Mary B.
There's a little girl who can hit high "C"
Not in music, but just in class.
Say, but she's a hard working lass.

Charles Cramer, the good old egg,
Who chases the girls, but not to beg
For one sweet hand that he can hold
There's always an excuse like, "My, but it's cold."

And Opal Taylor, that girl with the looks
Who, some might say, is allergic to books.

Here's Fred Wittung, a farmer to be,
If he just keeps it up in Ag., you see.

Then Joanne Rickard, a cheerleader is she,
Is one swell gal you'll all agree.

And there's Richard Points,
A sailor he wants to be
Who'd follow Larry Kohn
On land, in air, on sea.

But then, we've Loma Agler
Who tries very hard
To top Helen Shaw's
One hundred per cent card.

And, of course, our Jim Rickard,
The class's meanest kid,
Who always blames Janie S.
For things she never did.

Well, here comes Bub Beach
Our curly head is he
Who cuts up in our classes
Especially, Chemistry.

POEM

Dorothy Jean now takes the lime-light
Our golden throat is she
Who tries for all the contests
And ends up with a "C."

Here's a boy you'll all know
For he has a smiling face
Of course, it's Gale Smith,
He works at Joe's Place.

Next in line is Wilma
As friendly as can be
Our top rate guard in basketball
We're sure you'll all agree.

Jeanette Roller is one big flirt
Who, they say, keeps boys alert.

Now up comes our paper boy,
Prop man, and chief of staff is he,
Yes, you're right again
It's our own Ray B.

And now here comes the midget
Of all our mighty clan
Do tell, it's Betty Stutz
The grandest in the land.

So Darlene Davis is next in line
Stand up and cheer, she helped with this rhyme.

Last, but not least, (I hope)
Is the one who wrote this poem,
My name is Sharon Meeker
And I wrote it 'cause I know 'em.

PROM..1950

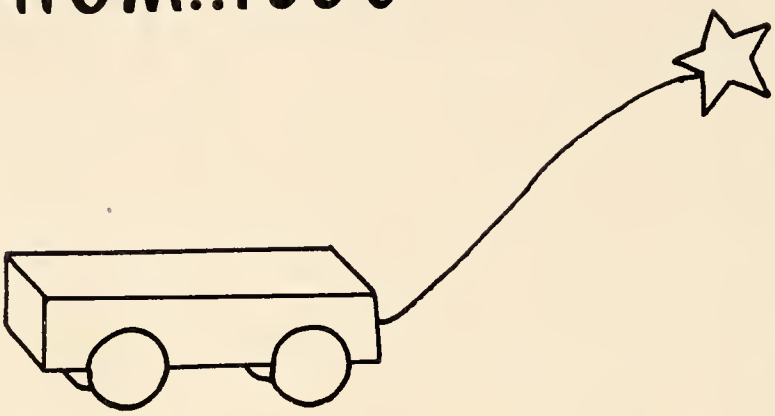

"Hitch your wagon to a star"

WKJG—WKJG-FM

NORTHEAST... NA BROADCASTING CO.

CURTIS CIRCULATION COMPANY
INDEPENDENCE SQUARE, PHILADELPHIA 5, PA.

INTER-COLLEGIATE PRESS
ENGRAVERS PRINTERS STATIONERS
615 WYANDOTTE STREET
KANSAS CITY, MO.

deep-tone Yearbooks by

Main Office
76 West Adams
Detroit 26, Michigan

WOoodward
1-2643

h.a. powell STUDIOS

"PHOTOGRAPHY AT ...

Mich.

PENN...
223 North ...

HERFF-JONES CO.
MANUFACTURING JEWELERS & STATIONERS
1401-1419 NORTH CAPITOL AVE
INDIANAPOLIS 7, IND

October 5, 1949

TO SENIOR CLASS ADVISER:

High school classes and orga... throughout the nation have frequently taken educational trips by Greyhou... groups have used our tour faci... With ma...

ADVERTISING

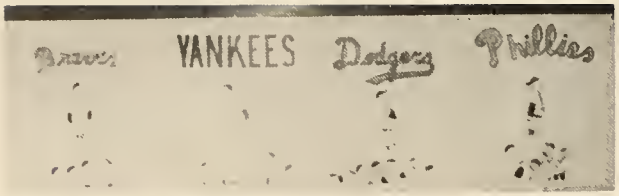

BOOSTER PAGE

Gale Smith
Bob Long
Corky Points
Charles Putman
Rosalind Bigham
Iris Baker
Janet Walls
Mr. Cress
Lester Merkle
Martha Jane Clouse
Betty Brubaker
Jane Anne Stemen
Clarence Mottinger
Pauline Hofmann
Barbara Brubaker
Jim Ayers
Helen Walls
Clarence Beach
Patty Hunter
Christine Pollak
Mrs. S. C. Stemen
Helen Shaw
Barbara Cowgill
Melvin Fickert
Herb McConn
Alice Custer
Jerry White
Mr. Rolfes
Joe Hertel
Mr. Gens
Kay Roller
Jerry Kohn
Joanne Wise
Rosalyn Clouse

Ellen Stump
Sally Beach
Roberta Long
Irene Merkle
Mr. Fleck
Joanne Eber
Jeanette Roller
Darlene Davis
Maynard George
Marilyn Switzer
Mr. Glenn Roller
Clark Shoe Store
Charles Cramer
Betty Stutz
Wilma Fickert
Belle Bigham
Betty Gish
Raymond Balliet
Charles Clouse
Fred Wittung
Mr. Green
Gloria Adams
Joyce Ayers
Ned Scheidt
Lois Beach
Max Kohn
Mary Wittung
Bob Good
Don Keber
Charles Doan
Joanne Rickard
Jack Smalley
Wavel Taylor
Loma Agler

Miss Joyce Severn

Compliments

of

HOLLAND PIONEER MILLS, INC.

Ohio City, Ohio

Phones 60 -61

D. M. BRUBAKER & SONS

Dealers in Burks Water System

Phone 33 Ohio City

Sales & Services

for

Minneapolis Moline Tractors

Farm Machinery

Bolen Huski Garden Tractors

and

Attachments

RUSSELL DIBERT & SON

Ohio City, Ohio

BEVINGTON & KNITTLE

Real Estate Brokers - Auctioneers

204 Marsh Building

Van Wert, Ohio

Congratulations On Your Graduation

And

Best Wishes For Success

GRIBLER DAIRY

Van Wert, Ohio

Pasteurized & Homogenized Dairy Products

"Where Quality Goes In Before
The Cap Goes On"

Distributor for Ohio City, Ohio

Brandt Rice

Compliments

of

K & P GROCERY

Self Service

Phone 58

Ohio City, Ohio

Compliments

of

KENNEDY

MANUFACTURING

COMPANY

Van Wert, Ohio

When in Van Wert

stop in at the

STARLITE

DRIVE - IN

Enjoy tray service

in your car

938 South Washington

OHIO CITY GARAGE

General Repair

Standard Oil

Bob Hooks & Chip Brubaker

Phone 10 Ohio City

HILLCREST BUILDERS & SUPPLY CO.

General Contracting

517 Leeson Avenue

Van Wert, Ohio

Builders Supplies

Plumbing

Millwork Heating

Compliments

of

LAUDICK'S JEWELRY

210 East Main

Van Wert, Ohio

TRIBOLET MILLING CO.

Feeds-Seeds-Coal-Fertilizer

Grinding and Mixing

Ohio City, Ohio

Phone 84

Cool Club Orange

"That Good Orange Drink"

WESTERN OHIO BOTTLING CO.

Van Wert, Ohio

Congratulations

and

Best Wishes

to the

Class of 1951

BEACH'S GROCERY

Phone 14 Ohio City

Congratulations

from

OHIO CITY HARDWARE

Phone 139

GEORGE L. MOORE

Agent

Loans, Real Estate

Insurance

Main Street

Ohio City, Ohio

Phone 8

THE BORDEN CHEESE COMPANY

Division of the

Borden Company

Van Wert, Ohio

Congratulations & Best Wishes
to Class of 1951

Your

OLDSMOBILE
PONTIAC
A fine car made finer
GMC TRUCKS
Buick
CHEVROLET

Dealer

Complete Modern Service

Purdy Motor Sales, Inc.

Van Wert, Ohio

Congratulations

SID & LUCILLE

Ohio City, Ohio

Compliments

GARDNER
LUMBER CO.

Ohio City, Ohio

Phone 1

Compliments

of the

OHIO CITY LIVESTOCK
EXCHANGE

Ohio City Phone 141

PAUL E. BODKINS

Distributor

Standard Oil

Phone 34 Ohio City

Congratulations
Class of '51

Wortman Bros. Co.

WORTMAN MOTOR SALES, INC.

N. Market St. Van Wert, Ohio
Dealer in
Quonset Steel Buildings
For Farm and Industry
Allis Chalmers & New Idea
Power Farming Equipment
Studebaker Cars & Trucks

Congratulations and

Best Wishes For

Happiness & Success

to the

Graduating Class of Fifty-one

EISENHAUER

Manufacturing Company

Van Wert, Ohio

Compliments of

HUMPHREY-RAABE

Motor Corporation

Ford Sales and Service

Van Wert, Ohio - Phone 2-0281

ROBINSON'S

for

The Best Hair Cut

in town

McCOY'S FLOWER SHOP

Beautiful Corsages

Van Wert, Ohio

Compliments of

G. C. MURPHY CO.

East Main St.

Van Wert, Ohio

When in Van Wert

Always meet your friends

at

BALYEATS' COFFEE SHOP

Van Wert, Ohio

Don - Dave - Louis

BROWN'S

BARBER SHOP

Ohio City, Ohio

Open Air Market

Fresh Fruits & Vegetables

Route 30

Van Wert, Ohio

ROWLAND BARBER SHOP

It pays to look well

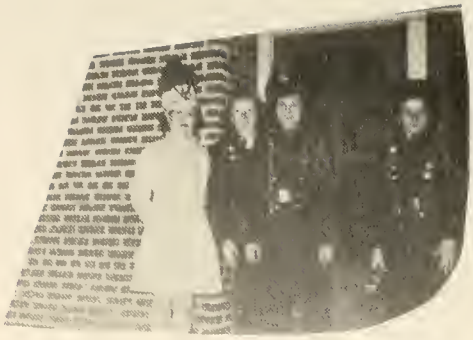

WILLIMAN & SONS

Complete Food Market

Van Wert, Ohio

For

Home News

THE VAN WERT TIMES - BULLETIN

COFFEE POT RESTAURANT

139 East Central Avenue

Van Wert, Ohio

Good Food - Friendly Service

Welcome

Compliments

of

JOHN EARL, INC.

Van Wert Department Store

108-110 East Main

Compliments

of

THOMAS JEWELRY COMPANY

114 South Washington

Van Wert, Ohio

Compliments

of

HINES' & SON

Van Wert, Ohio

U. S. SPORTING GOODS CO.

In Van Wert

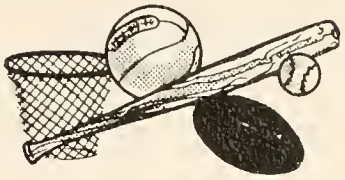

Since 1912

Compliments

of

COWGILL'S FRIENDLY SERVICE

"Across from Campus"

Congratulations &

Best Wishes for Happiness & Success

to the

Graduating Class of '51

PRICHARD'S MARKET

Ohio City, Ohio
Phone 36

Compliments

of

KIGGINS CAMERA SUPPLY

Everything Photographic

137 East Main Street
Van Wert, Ohio

Compliments

of

VAN WERT MONUMENT CO.

Van Wert, Ohio

KIRKLAND

FURNITURE AND APPLIANCES

Quality Furniture
Quaker Oil Burners

Sales and Service

Phone 15
Ohio City, Ohio

BAGLEY COAL & BUILDERS SUPPLY

Plumbing, Heating, Roofing
Builders Supplies, Appliances

116 N. Washington St.
Van Wert, Ohio

Phone 3033

SANDWICH SHOP

215 E. Main

Van Wert, Ohio

UNDERWOOD MUSIC HOUSE

Band Instruments

Pianos Sheet Music

107 N. Washington
Van Wert, Ohio

RAMSEY'S SERVICE

605 E. Main

at

Tyler

Phone 2879

Compliments of

KING'S FOOD CENTER

Self-Service Super Mkt.

312-16 S. Shannon St.
Phone 2666
Van Wert, Ohio

Compliments

of

BALYEAT

The Clothier

Van Wert, Ohio

Best Wishes

to

Class of '51

JEANETTE'S BEAUTY SHOP

CITIES SERVICE

COMMUNITY OIL &

GAS COMPANY

120 North Market Street

Phone 3312

Van Wert, Ohio

Compliments

of

PASTIME AMUSEMENT COMPANY

Ohio City, Ohio

Compliments

of

ZEIGLER'S GROCERY

Phone 71

Ohio City, Ohio

JOE POLLAK'S

Cut-Rate Drugs

Ohio City, Ohio

Compliments

of

TICKLE'S RESTAURANT

"Fine Foods"

Ohio City, Ohio

Compliments

of

KOHN & WILLIAMS

DEPARTMENT STORE

Rockford, Ohio

Compliments

of

FRIGID LOCKER SERVICE

Van Wert, Ohio

WISE BROTHERS

Used Cars

"The Best for the Least"

Ohio City, Ohio

Compliments

B & T CLEANERS

Ohio City, Ohio

Compliments

of

HIGH'S BILLIARD

PARLOR

WINEBURGH'S

Ladies' Ready-to-Wear

Millinery & Lingerie

Van Wert, Ohio

Compliments

of

VAN WERT BOOK STORE

Hal V. Hunt

Congratulations

GOODSELL'S

Wall Paper & Paints

113 South Washington Street
Van Wert, Ohio

Congratulations

EWING LUMBER COMPANY

201 North Cherry Street
Van Wert, Ohio

Telephone 3233 or 2684

Compliments

of

SPITLER'S SHOE REPAIR

Ohio City, Ohio

COLONIAL RESTAURANT

115 South Washington Street
Van Wert, Ohio

Home Cooked Meals
Home Made Pies

Open 6 A.M. to 10 P.M.
Except Sunday

Harley Welker, Owner

Compliments

of

WILSON GIFT SHOP

104 W. Main St.

Van Wert, Ohio

Compliments of

FOOD LANE

1145 W. Main St.

Van Wert, Ohio

DULL LUMBER AND

COAL COMPANY

Lumber-Coal-Builders Supplies

North End of Shannon Street
Phone 2914 Van Wert, Ohio

Best Wishes From

COWAN & SON

Ohio City, Ohio

Compliments of

BROOKSIDE DAIRY

Don't Forget to Stop In At

BROOKSIDE DRIVE - IN

for

Delicious Ice Cream & Thick Malts

Compliments of

BROWNIE'S

DRIVE - IN

Junction 127 and 224

Two Miles North of

Van Wert, Ohio

R. E. MILLER & SONS, INC.

John Deere
and
Caterpillar Sales & Service

Van Wert Spencerville

VAN WERT TRACTOR SALES

116 South Walnut

Phone 3129

Van Wert, Ohio

Compliments

of

HARMON'S RESTAURANT

Van Wert, Ohio

Compliments

of

THE YEARLING

Across From Fairgrounds At

Van Wert, Ohio

R. R. Burgoon - - Owner

B. R. WISE

Dry Goods, Shoes, Notions

Suits to Your Measure

Staple and Fancy Groceries

Ohio City, Ohio
Phone 40

Compliments

of

BLOSSOM'S ELECTRICAL

AND APPLIANCE

Your Westinghouse Dealer

Electric Ranges
Refrigerators, Radios
Ohio City, Ohio

MYERS *deep-tone* YEARBOOKS
THE PACEMAKERS OF QUALITY
MYERS AND CO. INC. TOPEKA, KANSAS